



# ALVARADO STREET BREWERIES



## NC CONSTRUCTION

BUILT ON TRUST. BUILT TO LAST.

### Project Specifications:

The design of the Alvarado Street Brewery locations showcases structural integrity and aesthetic appeal while integrating both modern and traditional materials. The use of wood slats for the ceiling not only adds visual warmth but also provides acoustic dampening, while the marble bar counter tops offer durability and a sleek finish. Large windows flood the space with natural light, while the open layout ensures smooth customer flow and operational efficiency.

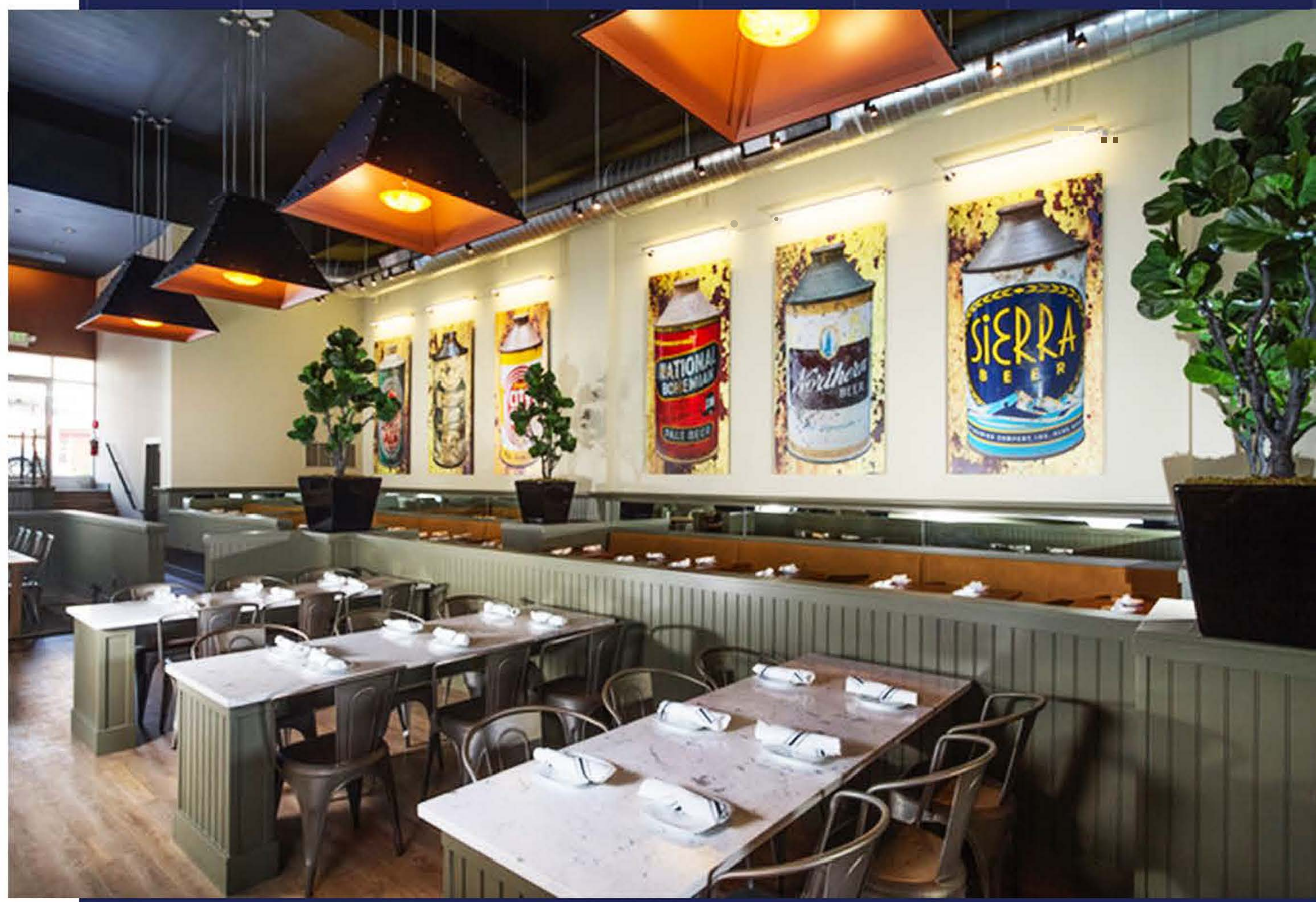

Since he constructed our Carmel residence over a decade ago, we have entrusted Nason Campbell and N.C. Construction with the construction of several more new homes, three restaurants, and a large, complex Production Brewery. As an Architect/Owner with over 50 years of residential and commercial construction experience, I have seldom met a contractor with the ability to consistently bring practical ideas and skilled techniques to even the most complex projects and issues. - John C.H A.I.A, LEED AP Proprietor

